







KETERANGAN :

	STOP KONTAK 16A 1Ø, 200W
	STOP KONTAK HAND DRYER
	16A 1Ø, 1.500W
	STOP KONTAK MEJA 3PCS
	16A 1Ø, 450W
	RAK KABEL
	PANEL DISTRIBUSI

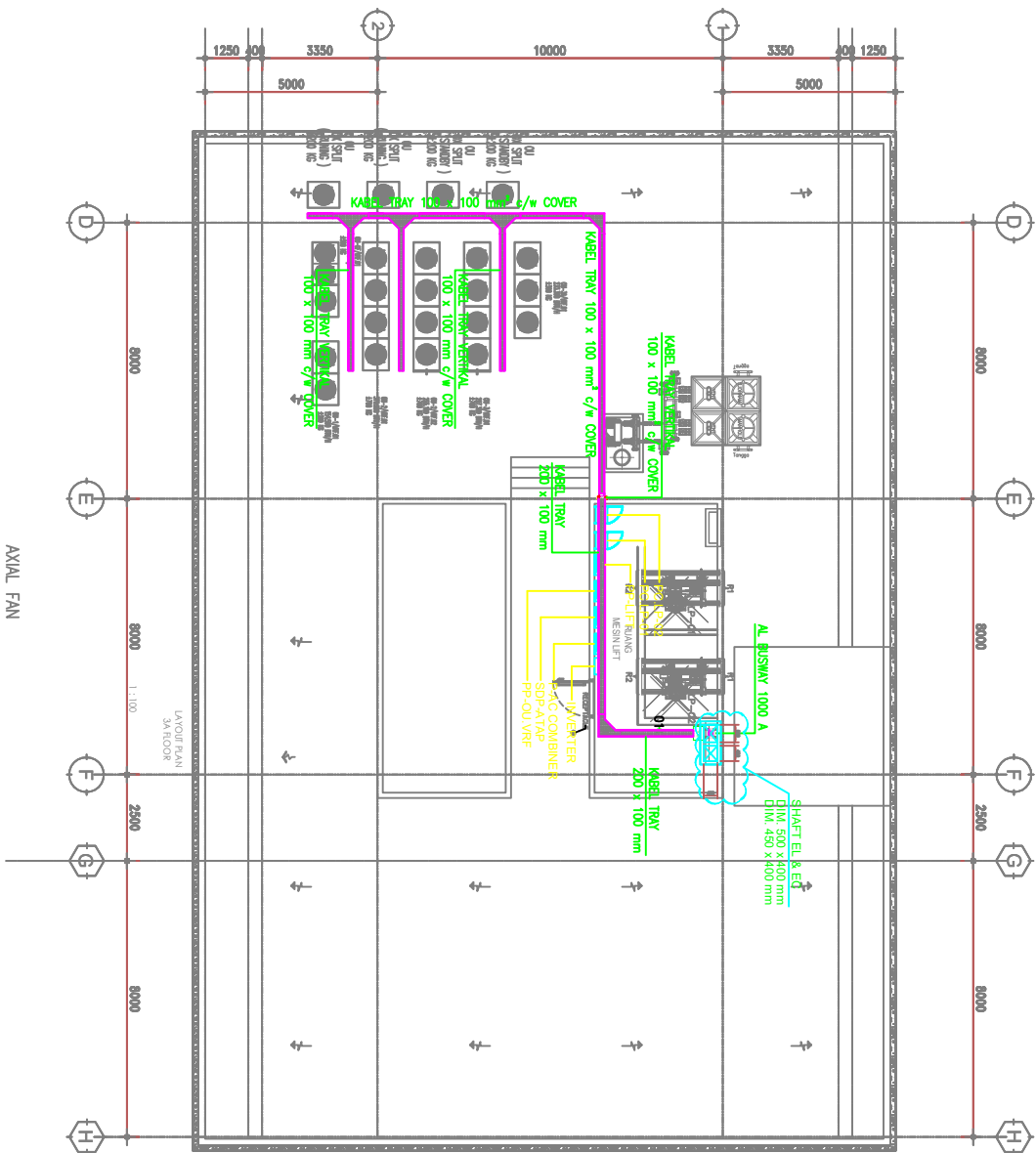

[IN].DAIS.13A-A1

AXIAL FAN

OWNER/CLIENT



APPROVED : .../.../...

(Signature) (Date) (Signature) (Date)

PROJECT

BPDP
KELAPA SAWIT
J. Medan Merdeka Tim. RT7/RM1, Gambir,
Kec. Gambir, Kota Jakarta Pusat, Daerah
Khusus Jakarta Selatan 10110

INTERIOR DESIGN CONSULTANT

PT. MADA
AGKASAWA

Jl. Heli Sud No. 4 Gd. Sawit Lt. 2 Room 201
Kel. Kemuning Bkt. Kec. Tanah Abang, Jakarta Pusat
Rtp. 021-2303481, Fax. 021-2303485

APPROVED : //

MEP CONSULTANT



PT. MADA AGKASAWA
Konsultan Desain Interior & MEP
Jl. Heli Sud No. 4 Gd. Sawit Lt. 2 Room 201
Kel. Kemuning Bkt. Kec. Tanah Abang, Jakarta Pusat
Rtp. 021-2303481, Fax. 021-2303485

DRAWING TITLE

DENAH INSTALASI KOTAK KONTAK
RAK KABEL & POSISI PANEL
LANTAU ATAP

SCALE : 1:100

ALL DIMENSIONS MUST BE CHECKED AT SITE
BY THE CONSULTANT AND THE CONTRACTOR
BEFORE COMMENCING WORK. FOR
CLARIFICATION BEFORE PROCEEDING.

#	REVISION :	DATE
1		...
2		...
3		...
4		...
5		...

DRAWN

Songol
DATE : 15/05/24

DRAWING NUMBER

EL-306

CHECKED

DATE : 15/05/24

PAGE

DATE : 2024/05/10

TENDER